

PLAT & SURVEY

LOCATED IN THE NORTHWEST QUARTER, SECTION 8, TOWN 7 NORTH,
RANGE 3 EAST, JEFFERSON TOWNSHIP, WILLIAMS COUNTY, OHIO.

OWNER KENNETH MCKENNEY
FOR MOHRE REAL ESTATE

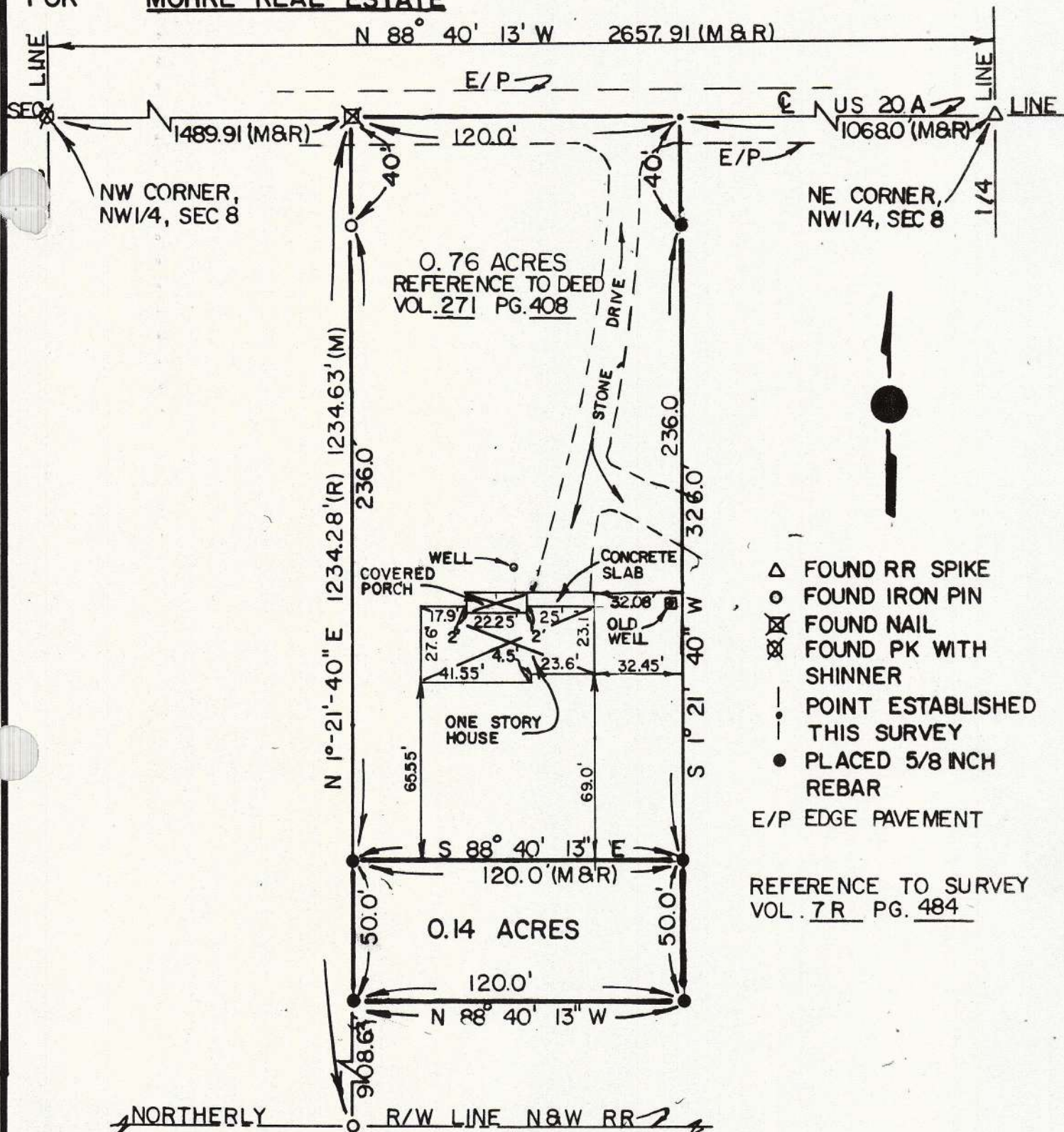

The improvements in the above described real estate are not in any flood hazard area (Zone A) as shown on the Flood Hazard Boundary Map as published by U.S. Department of Housing and Urban Development, Community Panel No. 390785 0004 A. Therefore, flood insurance will not be required by federally funded lending institutions.

I hereby certify that I have surveyed the premises and prepared the above plat and that said plat is correct to the best of my knowledge and belief. All dimensions are shown in feet and decimal parts thereof. This survey has been recorded in Vol. 227 of the Williams County Record of Surveys.

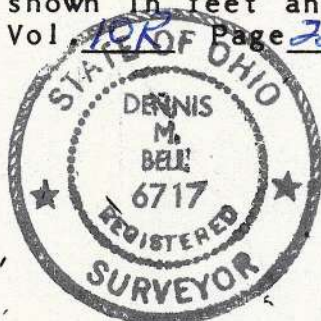

Dennis M. Bell
Dennis M. Bell
Reg. Surveyor #6717

SCALE 1" = 50.0'
DATE 4 / 23 / 86
JOB NO. OS-63-86

BELL ENGINEERING LIMITED
1211 W. HIGH - P.O. BOX 865
BRYAN, OHIO 43506
(419) 636 - 2585